

RELIANCE ELECTRONICS

ATTENDANCE RECORDING & ACCESS CONTROL SYSTEM

RELIANCE TIME KEEPER

DTK-5



AN ISO 9001:2000 COMPANY

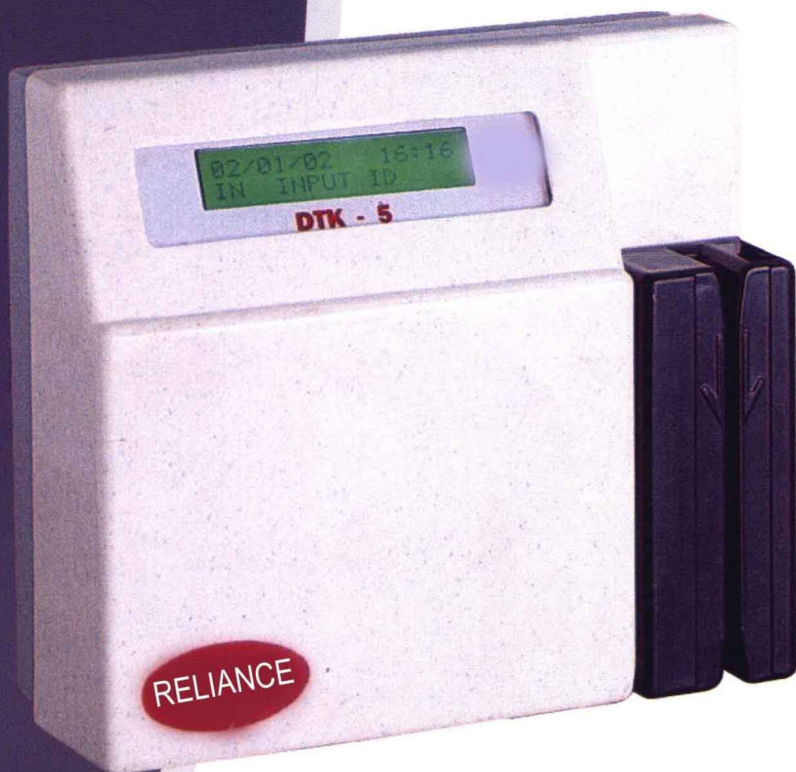

Optional 7 Seg. LED display

Various card reading options.

Flexibility in use with access control

Complete Data communication solution

Various card reading options.

Basic option comes with Infra-red bar code reader. Other options include **Proximity Cards, Smart Cards, and magnetic cards.**

Use in flexibility for access control.

Can be integrated with any type of access control door lock / gate. May it be Turnstiles, Tripods, Magnetic locks, Door locks, Flap doors, Swing doors etc.

Complete Data communication solutions provided.

Data com can be provided on RS-232, Modem, RS-485, **Ethernet LAN**, or WAN infrastructure.

Comprehensive Attendance / Access control Software

Complete software system integration for Attendance Recording, Access Control and security is provided



Features

- Holds events in Off-line condition for 10 years without power
- Withstands voltage fluctuations between 160 VAC to 280 VAC
- Event storage capacity of 1800 punches
- Audio-Visual indications for user friendly operation
- Up to 64 terminals can be connected to a single PC
- Elegant compact size and robust body

Specifications

Power supply	230 V, 50 Hz. 3W
Card Reader	6 or 8 digit alphanumeric Bar code
Operational battery backup	10 Hrs.
Display	16 char. X 2 lines Alphanumeric with back light
Communication interface	RS-232 / RS-485
Access Control Interface	NO/NC contacts
Dimensions	150 x 170 x 65 mm.
Weight	1 Kg. Approx.
Environment	Temp.0-50° C, Humidity 95% non-condensing

Options :

- Proximity / Magnetic / Smart Card reader
- Easy to read 7 segment LED display
- Ethernet adapter for LAN connections
- Up to 72 hrs. Operational battery backup

Specifications / features are subject to change without notice

Converter / Concentrator



- Converter 4 or 8 Port RS 485 to a port interface of RS 232 for computer interface
- Concentrator 4 or 8 Port RS 485 to 1 Port RS 422 for signal boosting
- Transmission Asynchronous
- Power 230 V AC, 50 Hz 10 VA approx.
- Dimension 100 mm x 110 mm x 275 mm
- Environment Temperature 0-50°C, Humidity 95%

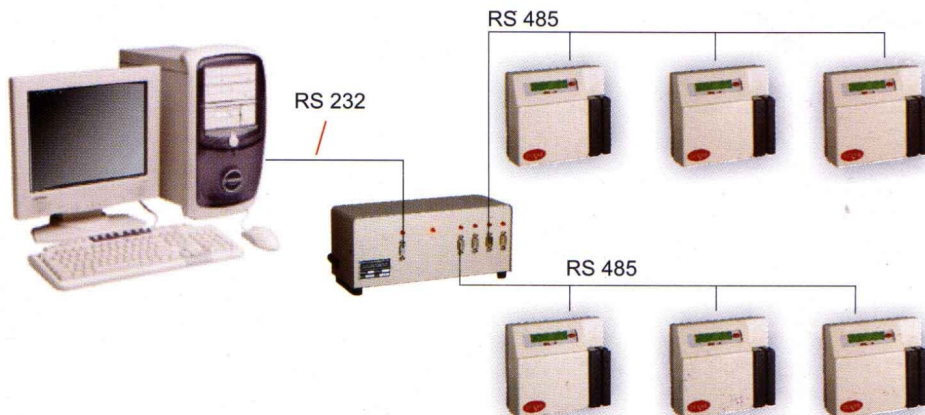

Time office software

- Windows based GUI user friendly software
- Works on any backend database like SQL Server / Oracle etc.
- Multi-user operation to work on LAN
- All Time Office requirements covered comprehensively
- Ideal for office / industrial / hotel / hospital applications
- Multi level Password protection
- Instant report availability
- Total computerization of the Time Office
- Processes data to suit Payroll applications
- Optional customization as per requirement

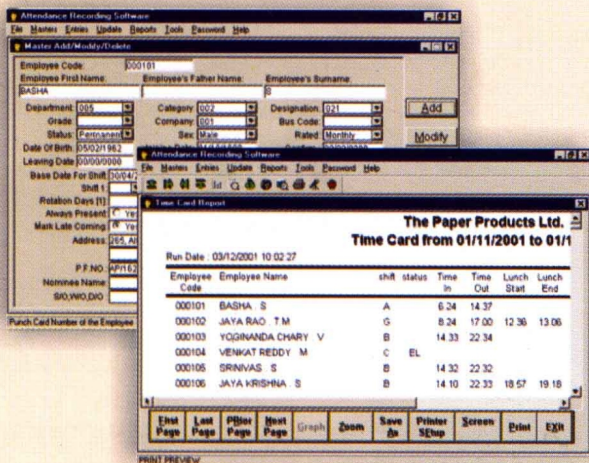

TO KEEP PACE WITH LATEST TECHNOLOGY, " RELIANCE ELECTRONICS" RESERVES THE RIGHT TO UPDATE THE SYSTEM. HENCE SPECIFICATION ARE SUBJECT TO CHANGE

Manufactured & Marketed by

Reliance™
AN ISO 9001:2000 COMPANY

RELIANCE ELECTRONICS

Office : G-1,Hiranyamayee Soc.,Opp. Hotel Natraj

Nashik - Pune Road,NASHIK ROAD - 422101

Works :D-1/2,MIDC,Ambad,NASHIK - 422010

Tel : (W) +91-253-2384345/46,5613248 fax :+91-253- 2384347

e-mail : support@reliance-india.com, Web : www.reliance-india.com

MANUFACTURER OF METAL DETECTORS, SECURITY EQUIPMENTS & ELECTRONIC INSTRUMENTS